

PSYCHIATRY GRAND ROUNDS

“ Altered Sleep Physiology in a Mouse Model of Heritable Parkinson’s Disease: Implications for Preclinical EEG ”

Lindsey Crown, M.S.
Department of Psychology
University of Arizona, Tucson, AZ

Tuesday, July 16, 2019

12:00 - 1:00 PM

Institute for Genetic Medicine, CSC
2nd Floor Room 250 Harkness Room
2250 Alcazar Street, Los Angeles, CA

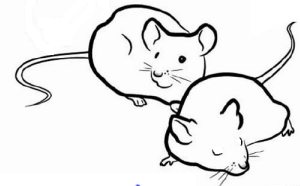

● Lunch will be served ●

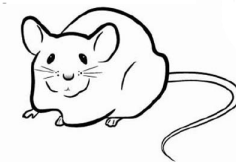

0.0 0.2 0.4 0.6 0.8 1.0

GLOBAL LEARNING OBJECTIVES:

- 1) Integrate case presentations with critical evaluation of evidence-based literature to appraise novel medical treatment protocols and intervention skills so that patient management and outcomes can be continually and appropriately enhanced.
- 2) Critically evaluate evidence-based literature in order to incorporate appropriate best practices into the clinical care of patients with mood, anxiety, psychosis and other psychiatric disorders.
- 3) Examine patients and utilize current literature, hone diagnostic skills and update therapeutic knowledge so that patient management and outcomes are improved.

PRESENTATION OBJECTIVES:

Following participation in this activity, the participants will be able to:

- 1) Describe the similarities and differences between LRRK2 Parkinson Disease and idiopathic Parkinson Disease.
- 2) Outline the circuits involved in both sleep and Parkinson Disease and the relationship between disordered sleep and Parkinson Disease.
- 3) Explain what sleep spindles are and how they may be a useful pre-clinical marker for LRRK2 Parkinson Disease.

DISCLOSURE:

Dr. Crown has indicated that she has nothing to disclose.

CME Planners: Dr. Siegel, Department Chairman has indicated he has received grant/research support from Merck and Astellas and is a consultant for Zynerva. All other planners have indicated they have nothing to disclose.

Accreditation Statement: The Keck School of Medicine of the University of Southern California is accredited by the Accreditation Council for Continuing Medical Education to provide continuing medical education for physicians.

Credit Designation: The Keck School of Medicine of the University of California designates this live activity for a maximum of 1.0 *AMA PRA Category 1 Credit(s)*[™]. Physicians should claim only the credit commensurate with the extent of their participation in the activity.